



CENTER FOR
SIGHT & HEARING



ANNUAL REPORT 2021



Message

FROM THE PRESIDENT

Like the rest of the world in July 2020, we were recovering from the pandemic business disruption.

In order to safely see our patients again, we established strict protocols for physical distancing, sanitation, patient flow, and remote work. And so many people with vision or hearing loss exacerbated by isolation came flooding to us.

However, after more than 20 years at the Center, Dr. Jon Russell, OD, retired and an ardent search began for a new optometrist who specialized in Low Vision. In April 2021, we welcomed Dr. Amber Naqvi, OD, to the CSH team, and she began seeing patients in June.

Of course, our spring fundraisers were cancelled, but we were able to move the Golf Outing to August 2020, which resulted in two golf outings for the fiscal year! The 16th Annual Gerald Broski Memorial Golf Outing in June 2021 was the highest netting event ever for CSH, and we were able to purchase a visual field analyzer for the Vision Clinic. This instrument provides a peripheral vision assessment and is required by the VA for their patients. With it, we have been able to offer our vision services, in addition to the already established hearing services, to military veterans.

All in all, it was a year with many ups and downs, but I was continuously impressed with the staff at the Center. Even though we faced new challenges, our team stuck together to keep our patients, visitors, and each other, safe and healthy as we delivered the specialized care for which we are known.

Looking forward to Fiscal Year 2022, we anticipate great new opportunities with our low vision programs, the return of in-person gatherings for our support and social groups, and the continued success of the hearing clinic.

We have also successfully met the goals and objectives established in the Board of Director's 2016 five-year strategic plan, and we are preparing a new vision and future direction for CSH. More to come!

Maureen Mall



Welcome

DR. NAQVI

Dr. Amber Naqvi joined the Center in April of 2021 to expand services to Low Vision patients and educate communities on the dangers of Ocular Disease.

Education

- New England College of Optometry - Doctor of Optometry, 2016
- New England College of Optometry - Bachelor of Science Optometric Sciences, 2016

Philosophy of Care

Finding meaningful work is difficult. I feel very blessed to have chosen my field. Optometry allows me to make a difference in the lives of others by immediately helping patients with glasses, contacts, low vision aids, vision rehabilitation, and/or medical therapy. I love interacting with my patients whether I am seeing them for the first time or following up for a yearly eye exam.

When working with World Without Barriers, I came across a young child who was born premature and developed ocular albinism. This meant that her vision was greatly reduced – effectively making her a low vision patient. She started her eye exam as a timid and frightened girl. It was difficult for her to navigate her world without her father's voice guiding her. I introduced her to various devices, and we practiced a few low vision techniques. As we trained with these devices, her confidence grew. My time with her was limited and soon I was on to my next patient. However, when I saw her again during our next visit, she was able to walk on her own – her father smiled proudly and walked behind her.

Contact Dr. Naqvi at anaqvi@cshni.org to schedule an appointment.

THE Year IN REVIEW

INCOME

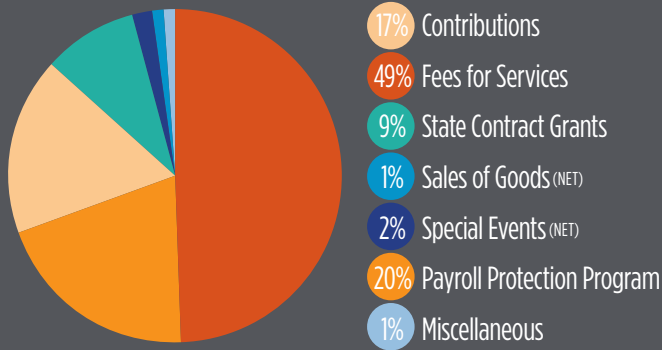

EXPENSES

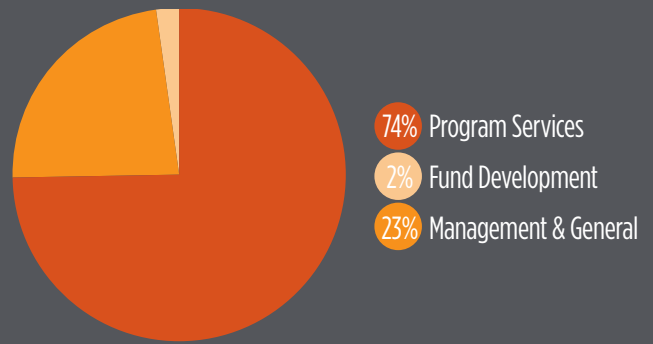

Hearing SERVICES

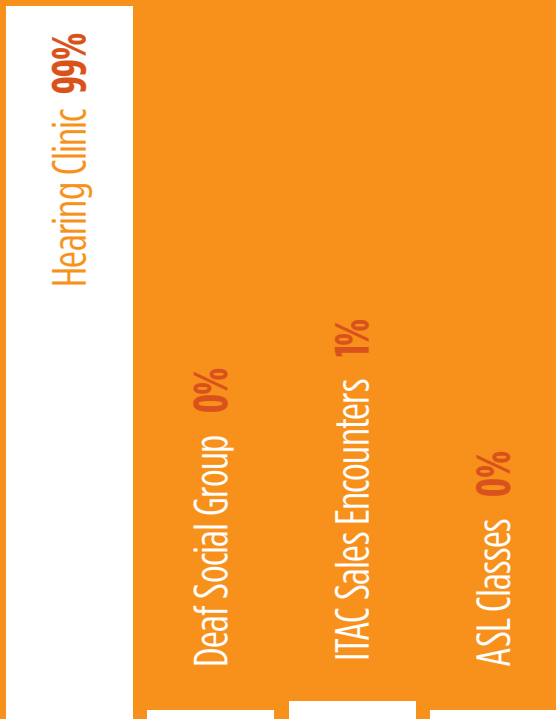

Vision SERVICES





BOARD OF DIRECTORS & STAFF

BOARD OF DIRECTORS

Jean Beranek, Board Chair
Securities America

Dr. Joel Lynch, PhD,
Vice Chair Rockford University

Bryan Heidemann, Treasurer
CoyleKiley Insurance Agency, Inc.

Mike Schultz, Secretary
Reno & Zahm LLP

Maureen Mall, President
Center for Sight & Hearing

Pam Graney, Lions Clubs Liaison

John Bendixen, Retired,
Rockford Manufacturing Group

Kara Kelly
Eversight

David Maggio
Entre Computer Solutions

Marty Nielsen
Harbour Investments

Craig Shelton
Area Erectors

STAFF

Maureen Mall
President

Elisa Anaya
Executive Assistant

Bobbie Burcham
Office Manager

Dr. Sarah Filer, AuD
Audiologist

Aylo Ford
Housekeeping Specialist

Sean Johnson, MEd, COMS
Vision Rehabilitation Specialist

Tony Mirabile
IT Director

Dr. David Powell, AuD VP of
Professional Services, Audiologist

Carol Robbins
Support Specialist

Kim Traum
Care Coordinator

Gary Ven Rooy
Deaf-Blind Instructor

Frida Villarruel
Receptionist

Martha Whitford
Financial Services Manager

Dr. Amber Naqvi
Doctor of Optometry

Thank You

DONORS MAKE A BIG DIFFERENCE

CORPORATE DONORS

A-1 Restoration
Accurate Accounting & Payroll Services
Alpha Controls & Services LLC
Alpha Delta Kappa Sorority Chapter
Alpine Inn
Angler Motors
Area Erectors
Astro-Physics
Attorney Michael J Smith
Beef-A-Roo
Benevity Community Impact Fund
Ben Harding Family Foundation
Bergstrom, Inc
Blackhawk Bank
Bluebird Network
Boves Auto, LLC
Carpetland
Charities Aid Foundation of America
Christopher's Fine Jewelry
Clear Perspective Advisors
Comcast
CoyleKiley Insurance Agency
Cyrs Wealth Advisors
Dental Dimensions
Design Benefits Plans
Dickey Staffing
Edward Jones
Entre Computer Solutions
Estwing Manufacturing Company, Inc.
Everstream, Inc
Eye Specialists of Rockford
Fitzgerald Equipment
Flanders Insurance Agency
Flood Pros
Furst Staffing Services
GE Foundation
Guler Appliance
Happily Ever After Wedding Barn
HMC Products
Illinois Bank & Trust
Integra Business Systems
JC Penney
John C Brearley Family Charitable Fund
J Hanley for Winnebago County State's Attorney
JX Enterprises
Keystone Insurance
Lechtenberg & Associates
Letourneau & Cleland Ltd
Lynde Consulting
Meirtran, Inc
Meridian, Inc
Midwest Community Bank
Monarch Solutions
Northwest Bank
OSF St. Anthony Medical Center
Oticon
P&H Electric

Ralph G Baudhuin Foundation
Raymond James / Dave McKinney Advisors
Reno & Zahm, LLP
Rockford Live & Let Live Society
Rockford Local Development Corp
Roofing Systems, Inc
Rosecrance
Schmeling Construction
Sems & Specials, Inc
Spectrum Insurance
Sjostrom & Sons
Trotter Manufacturing
Viking Chemical
Wells Fargo Financial Advisors Green-Lewis
Wilmarth Ranch

INDIVIDUAL DONORS

Robbin & Greg Albert
Elisa Anaya
Barbara Andreas
Carole Arneson
Karessa & Barry Aves
Dorothy & Paul Baits
Kristina & Bill Baerressen
Verda & Richard Barclay
Mr & Mrs Robert Barkei
Jaymie & Robert Batutis
Marilyn & John Bendixen
Jean & Bob Beranek
Joann Betts
Linda & Bradley Blair
Beverly & Dwight Bounds
Elizabeth Brewer
Martha Brogren
Elizabeth & Gary Brown
Joyce & Arden Carlson
Mary Jane Ciburk
Kayla Clayton
Linda Conrad
Frank Cosatino
Carol & John Cratty
Don Cuppini
Gary Davis
Karl Dierking
William Dilts
Newton Dixon
Robert Dougherty, Jr
Jeanine & Steven Elsberg
Patricia & Randolph Farney
Colleen & Eugene Felts
Jean Forson
Carol Francis & Gary Johnson
Norma & Curt Freeberg
Joyce & Harold Freeman
Wilma Freeman
Rebecca Frost
Gloria Gagnon
Pam & Gus Gentner
Donna Getty
Jody Goff
Laura & James Goodin

Pamela & Kevin Graney
Brina Grigg
Marie Harris
Bryan Heidemann
Joann Heise
Cathy & Gary Hoover
Bronwyn & Tom Howarth
Glen Hughes
Suzanne & Thomas
Humphris
Jonathan Hylton
Beverly Johnson
Nicole Johnson
Sarah & Eric Jorgensen
Kara Kelly
Lois Kingsbury
Kevin Knabe
Elsie Knack
Jeanne & Gary Kovanda
Cynthia Kutz
Wendy Laird
Angela Kay Larson
Caryn & David Laselle
Beth & Ed Lewis
Marianna Lewis
Carol Liljegren
Jill & Steven Long
Amanda & Joel Lynch
Linda & Ed Lynch
David Maggio
Maureen Mall
John Manis
Betty Martin
Karen Hornsby Martin
Charlene & Lee Mayer
Lisa Meade
Patricia Miller

Cynthia & Frederick Miner
Jeanette & Randy Moore
Diana & Marty Nielsen
Cheryl & Raylin Olson
Patricia & Charles Ostrabder
Kenneth Pakula
John Patch
Kristin & John Paulsgrove
Barbara & Michael Pearce
Arlene & Raymond Pederson
Sharon & Fred Peska
Caren & Gary Peterson
Katie & Kenneth Peterson
Ginger & Charles Piranian
Joyce Pusaties
Helmuth Redschlag
Susan Reichensperger
Margaret & Raymond
Rhoads
Carol Robbins
Eugene Robbins
Sharon Robinson
Debra & Darrell Roum
Edward Rudnicki
Susan & Russell Sarver
Marcia & Donald Schlie
Nancy Schlupp
Joan Schmelzle
Randy Schon
Mike Schultz
Barbara Fleeman &
Wayne Schwalen
Glenda & Craig Shaver
Pamela & Keith Shaver
Craig Shelton
Donna & Ronald Simpson
Kathleen Slater

Bonnie & Mike Smith
Steven Sligar
Craig Stallings
Monica & Larry Stephan
Joyce & Floyd Stephens
Cheryl & Doug Strand
Janet & Joseph Suidzinski
Nolan & Robert Sullivan
Cathy & Duane Tinsley
Bernadette Torba
Jean & James Twyning
Suzanne Wahlstrom-Smith
Laura & James Wallis
Phyllis & Alan Weir
William Weiss
Martha Whitford
Henry Wilson
Karin & Thomas Winquist
Joanne Wolfe
Elizabeth & Scott
Zimmerman

LIONS CLUBS

Ashton Lions Club
Belvidere Lions Club
Byron Lions Club
Cedarville Lions Club
Chadwick Lions Club
Darien Lions Club
District 1-D Lions
Dixon Evening Lions Club
Dixon Noon Lions Club
Durand Lions Club
Forreston Lions Club
Freeport Lions Club
Galena Lions Club
German Valley Lions Club

Kirkland Lions Club
Leaf River Lions Club
Lions of Illinois Foundation
Lions Clubs International
Foundation
Loves Park Lions Club
Morrison Lions Club
Mount Carroll Lions Club
Mount Morris Lions Club
Orangeville Lions Club
Paw Paw Lions Club
Pearl City Lions Club
Pecatonica Lions Club
Polo Lions Club
Prophetstown Lions Club
Rochelle Lions Club
Rockford Evening Lions Club
Rockford Noon Lions Club
Rockford Lions Club
Rockton Lions Club
Roscoe Lions Club
South Beloit Lions Club
Warren Lions Club
Winnebago Lions Club

IN MEMORIAM

Virginia "Ginny"
Erickson
Bette Johnson
Mildred Long
Thomas Tiesman
June Wolfe
Leonard Zanck, Jr
Dale Zimmerman

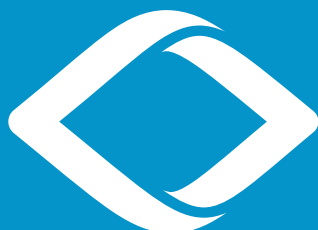

CENTER FOR
SIGHT & HEARING

Our service areas include:

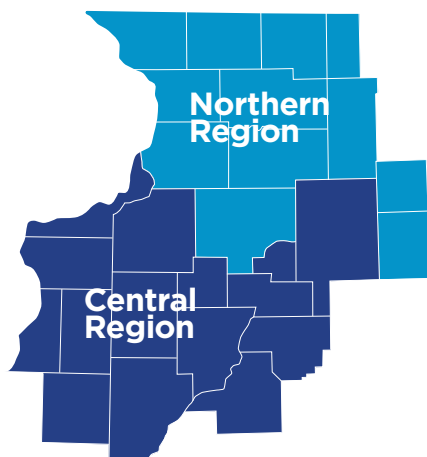

8038 MacIntosh Lane
Rockford, IL 61107
(815) 332-6800
Fax: (815) 332-6810
Email: info@cshni.org

www.cshni.org  